

4. *Magnificat quarti toni*

GIROLAMO CAVAZZONI (c1525-after 1577)

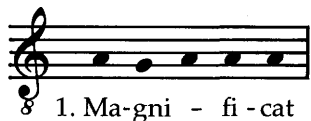

8 2. Et ex - sul - ta - vit spi - ri - tus me - us in De - o sa - lu - ta - ri — me - o.

8 3. Qui - a — fe - cit mi - hi ma - gna — qui po - tens est et san - ctum no - men — e - jus.

18 [4.] Quia respexit

22

25

29

33

37

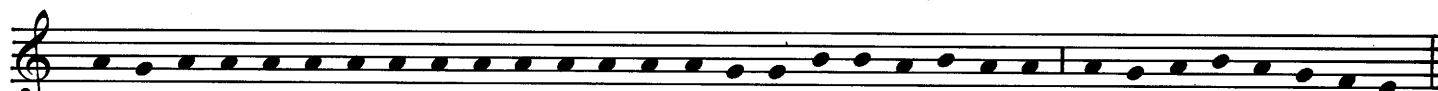

5. Et mi - se - ri - cor - di - a e - jus a pro - ge - ni - e in pro - ge - ni - es ti - men - ti - bus e - um.

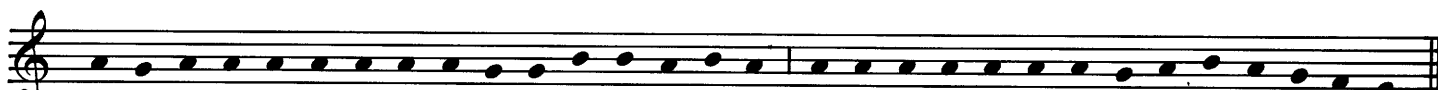

6. Fe - cit po - ten - ti - am in bra - chi - o su - o dis - per - sit su - per - bos men - te cor - dis su - i.

41 [7.] Deposuit

45

48

52

56

8. E - su - ri - en - tes im - ple - vit bo - nis et di - vi - tes di - mi - sit i - na - nes.

60 [9.] Suscepit a tre voce

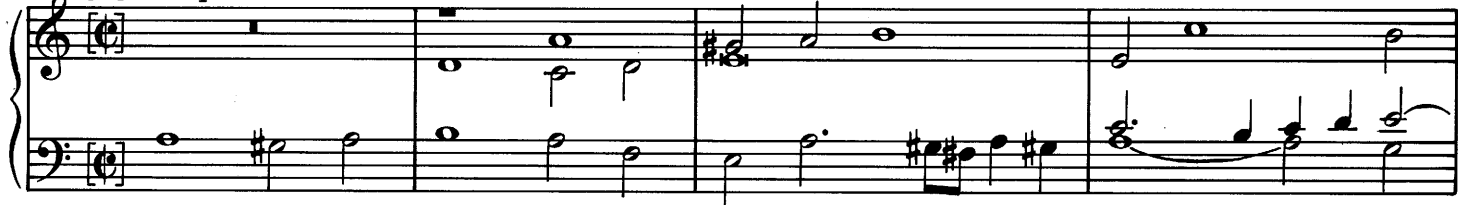

64

67

70

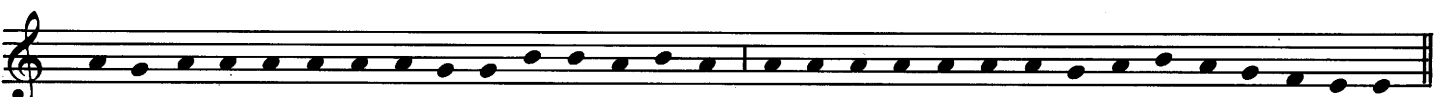

74

10. Si - cut - lo - cu - tus est ad - pa - tres no - stes A - bra - ham et se - mi - ni e - jus in - sae - cu - la.

78 [11.] Gloria Patri

82

86

91

96

♩ 12. Si-cut — e-rat in prin-ci-pi-o et — nunc — et sem - per et in sae-cu-la sae-cu-lo-rum. — A - men.